

UPGRADING OF L. MAAMENDHOO
ISLAND WASTE AND RESOURCE MANAGEMENT CENTRE

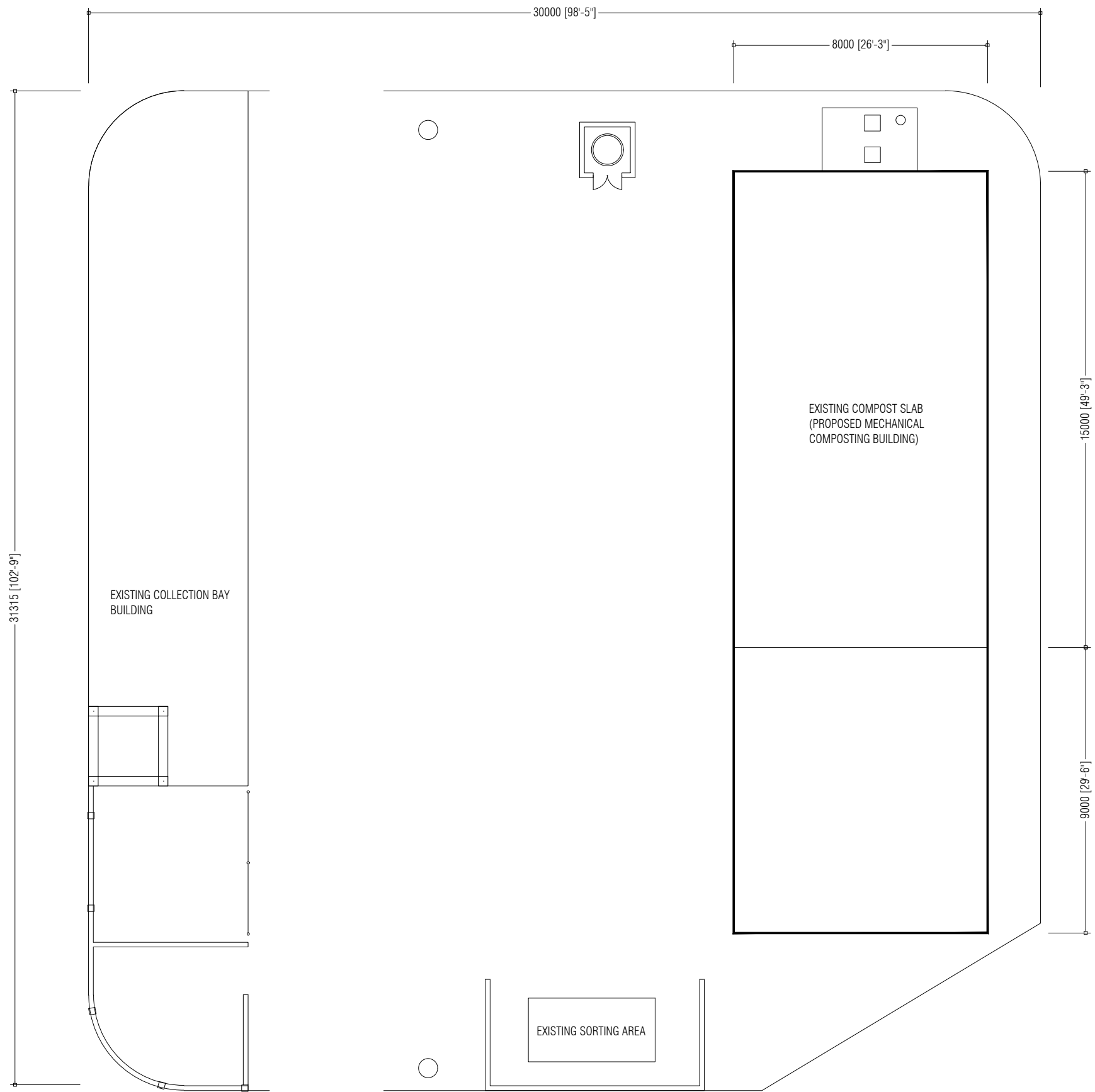

PREPARED BY:
MALDIVES CLEAN ENVIRONMENT PROJECT
MINISTRY OF ENVIRONMENT

APRIL 2021



PREPARED BY

PROJECT

DESIGN BY

AMENDMENTS

UPGRADING OF IWRMC
L. MAAMENDHOO

AFRAZ

TITLE
EXISTING IWMC PLAN

STRUCTURE BY
AFRAZ

CLIENT DEPARTMENT
WMPC DEPARTMENT

DRAWN BY
AFRAZ

PAPER SIZE A3

SCALE 1:150

PAGE NO. 01

DWG NO. MAAM-A1-01

DATE 26.04.2021



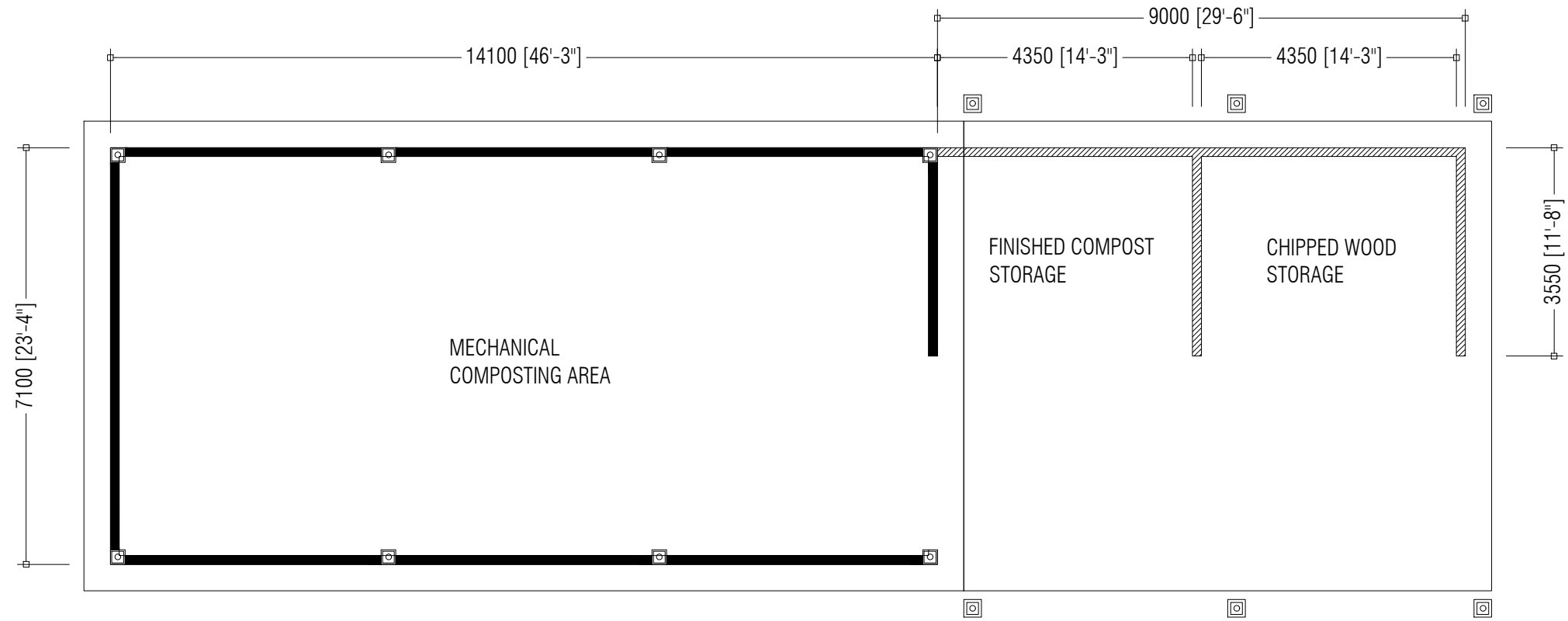

NOTE:

- 1500mm HEIGHT WALL
- 2500mm HEIGHT MASONRY WALLS + LOUVER ON TOP

PREPARED BY	PROJECT	DESIGN BY	AMENDMENTS
MCEP MINISTRY OF ENVIRONMENT <small>GREEN BUILDING, HANDHUVAREE HIGUN, MAAFANNU, MALE (20392), REPUBLIC OF MALDIVES. TEL: +960-3018431, +960-3018300, FAX: +960-328301</small>	UPGRADING OF IWRMC L. MAAMENDHOO	AFRAZ	
	TITLE PROPOSED MECH. COMPOSTING BUILDING PLAN	STRUCTURE BY AFRAZ	
	CLIENT DEPARTMENT WMPC DEPARTMENT	DRAWN BY AFRAZ	
	PAPER SIZE A3	SCALE 1:150	
	PAGE NO. 02	DWG NO. MAAM-A1-02	
		DATE 26.04.2021	

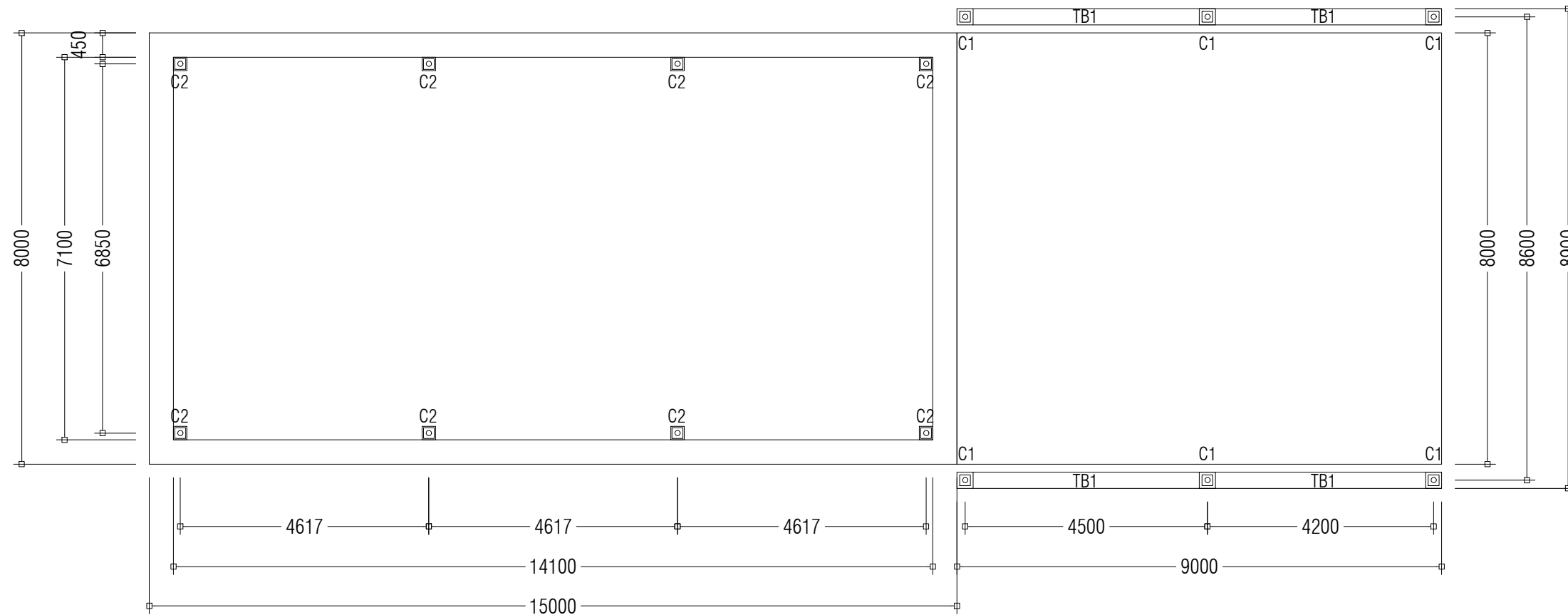

PREPARED BY

PROJECT

DESIGN BY

AMENDMENTS

UPGRADING OF IWRMC
L. MAAMENDHOO

AFRAZ

TITLE

STRUCTURE BY

FOUNDATION / COLUMNS PLAN

AFRAZ

CLIENT DEPARTMENT

DRAWN BY

WMPC DEPARTMENT

AFRAZ

PAPER SIZE A3

SCALE 1:100

PAGE NO. 03

DWG NO. MAAM-A1-03

DATE 26.04.2021



MCEP
MINISTRY OF ENVIRONMENT
GREEN BUILDING, HANDHUVAREE HIGUN,
MAAFANNU, MALE (20392), REPUBLIC OF MALDIVES.
TEL: +960-3018431, +960-3018300, FAX: +960-328301

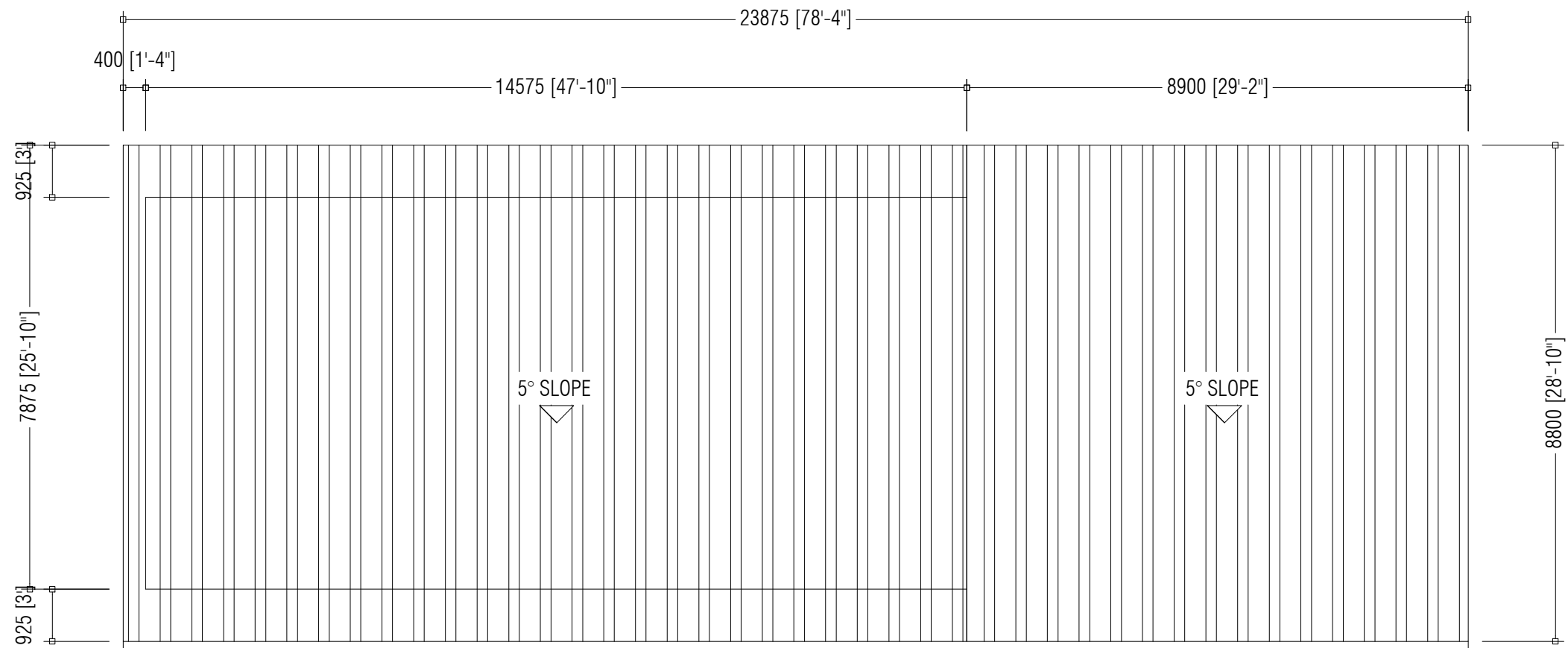

PREPARED BY	PROJECT	DESIGN BY	AMENDMENTS
	UPGRADING OF IWRMC L.MAAMENDHOO	AFRAZ	
 MCEP MINISTRY OF ENVIRONMENT GREEN BUILDING, HANDHUVAREE HIGUN, MAAFANNU, MALÉ (20392), REPUBLIC OF MALDIVES, TEL: +960-3018431, +960-3018300, FAX: +960-328301	TITLE	STRUCTURE BY	
	ROOF PLAN	AFRAZ	
	CLIENT DEPARTMENT	DRAWN BY	
	WMPC DEPARTMENT	AFRAZ	
	PAPER SIZE A3	SCALE NTS	
	PAGE NO. 04	DWG NO. MAAM-A1-04	
		DATE 26.04.2021	

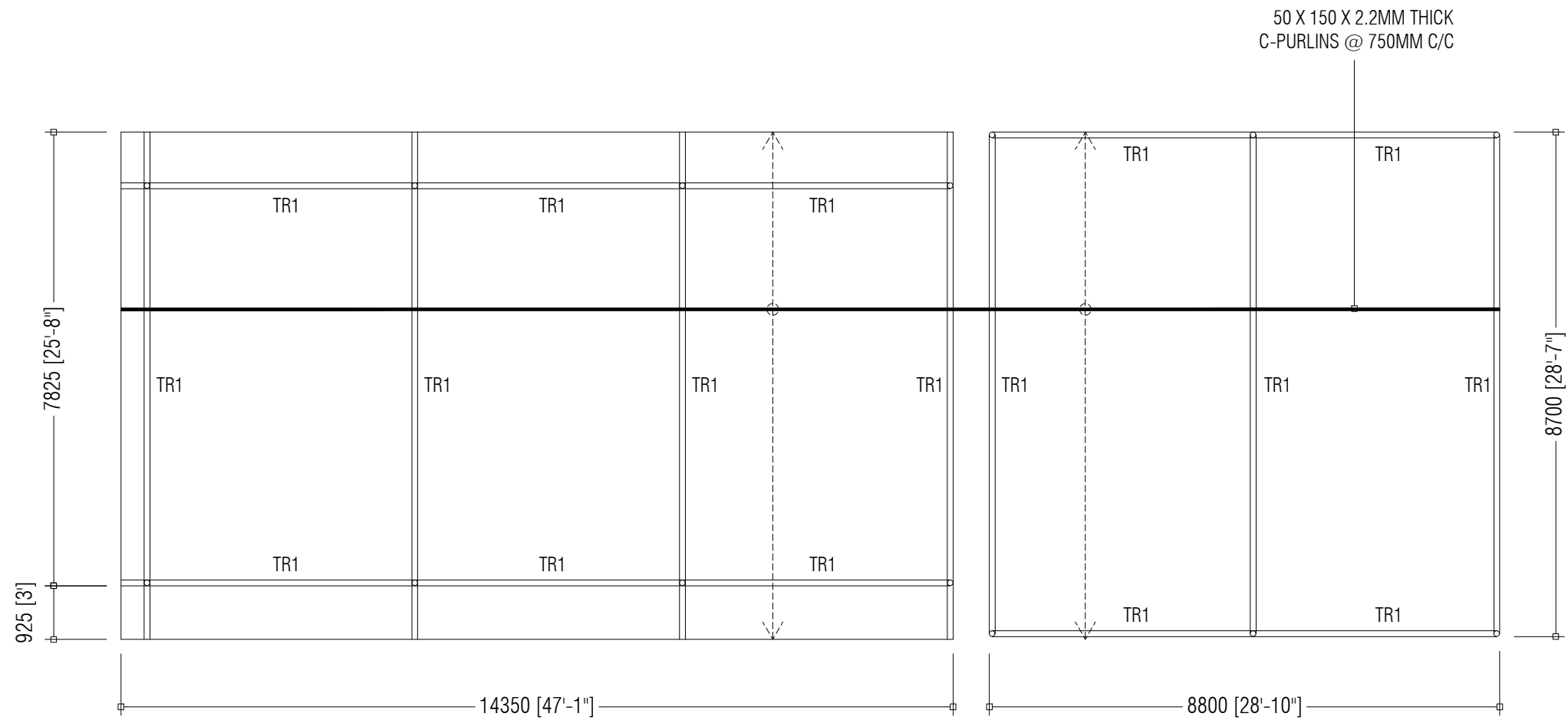

PREPARED BY

PROJECT
UPGRADING OF IWRMC
L.MAAMENDHOO

DESIGN BY
AFRAZ

AMENDMENTS



MCEP
MINISTRY OF ENVIRONMENT
GREEN BUILDING, HANDHUVAREE HIGUN,
MAAFANNU, MALÉ (20392), REPUBLIC OF MALDIVES,
TEL: +960-3018431, +960-3018300, FAX: +960-328301

TITLE
ROOF STRUCTURE PLAN

STRUCTURE BY
AFRAZ

CLIENT DEPARTMENT
WMPC DEPARTMENT

DRAWN BY
AFRAZ

PAPER SIZE A3
PAGE NO. 05

SCALE NTS
DWG NO. MAAM-A1-05

DATE 26.04.2021

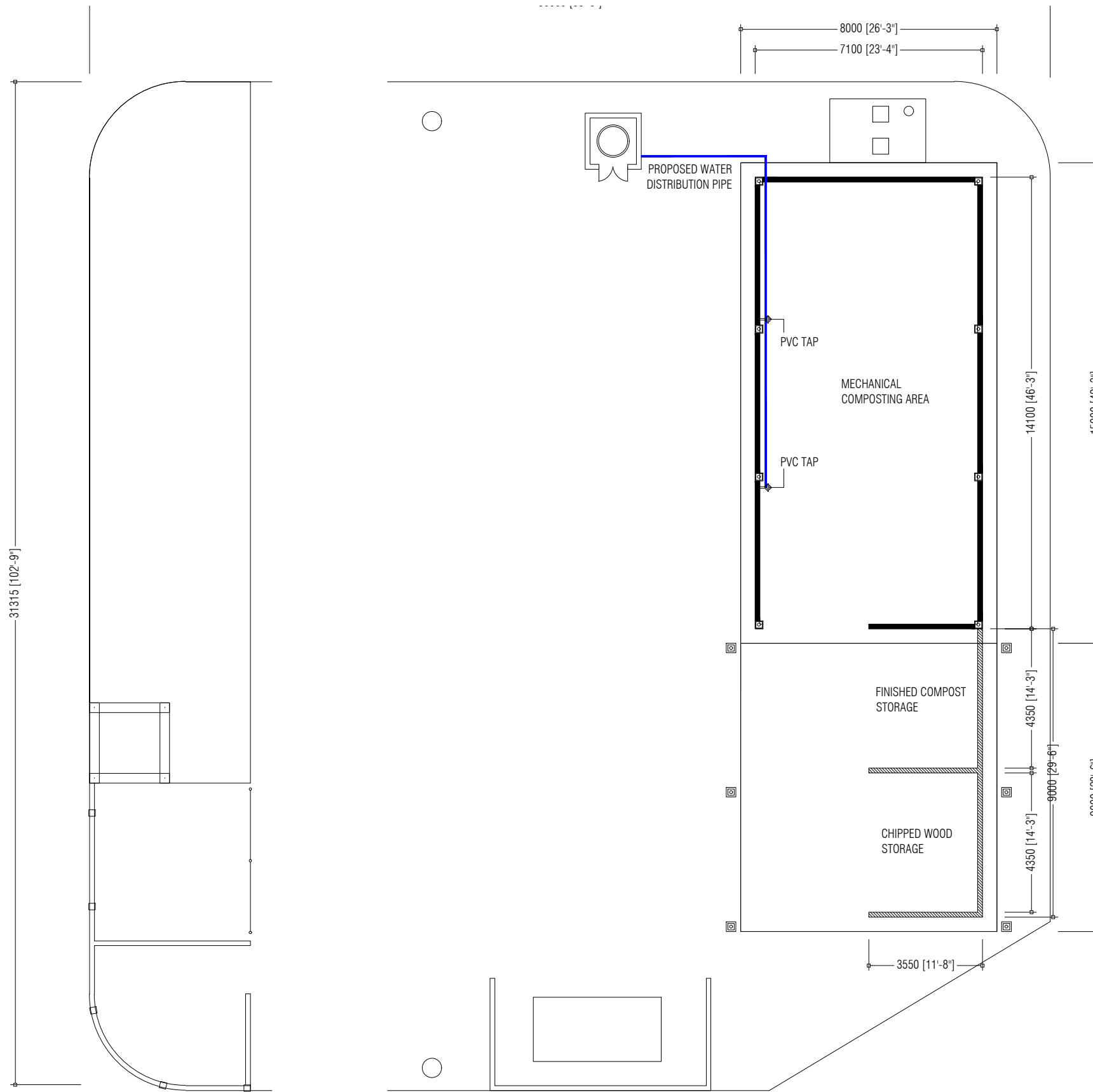

PREPARED BY	PROJECT	DESIGN BY	AMENDMENTS
 MCEP MINISTRY OF ENVIRONMENT GREEN BUILDING, HANDHUVAREE HIGUN, MAAFANNU, MALÉ (20392), REPUBLIC OF MALDIVES, TEL: +960-3018431, +960-3018300, FAX: +960-328301	UPGRADING OF IWRMC L.MAAMENDHOO	AFRAZ	
	TITLE PLUMBING PLAN	STRUCTURE BY AFRAZ	
	CLIENT DEPARTMENT WMPC DEPARTMENT	DRAWN BY AFRAZ	
	PAPER SIZE A3	SCALE NTS	
	PAGE NO. 06	DWG NO. MAAM-A1-06	
		DATE 26.04.2021	

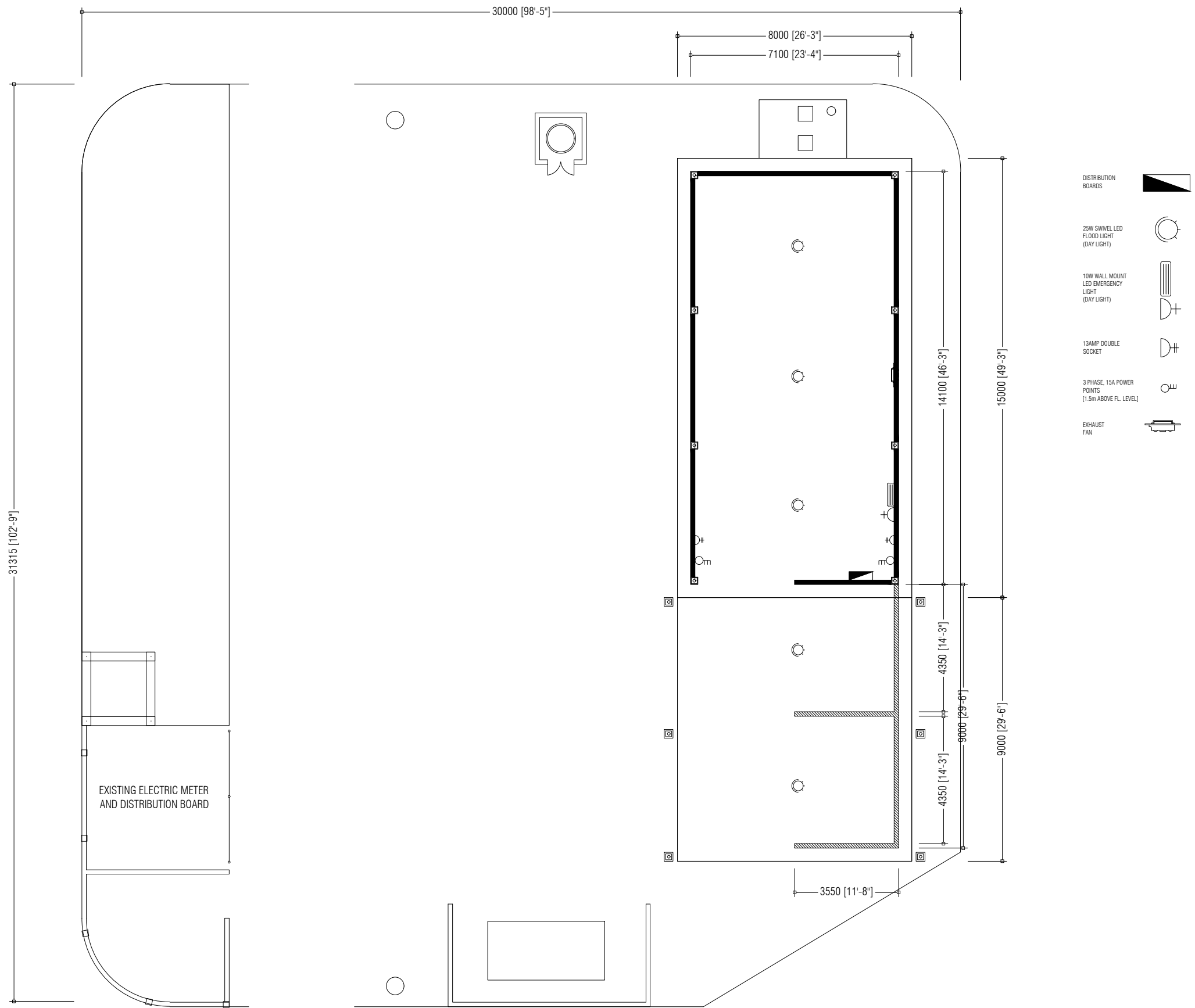

PREPARED BY

PROJECT
UPGRADING OF IWRMC
L.MAAMENDHOO

DESIGN BY
AFRAZ

AMENDMENTS

TITLE
ELECTRICAL PLAN

STRUCTURE BY
AFRAZ

CLIENT DEPARTMENT
WMPC DEPARTMENT

DRAWN BY
AFRAZ

PAPER SIZE A3

SCALE NTS

PAGE NO. 07

DWG NO. MAAM-A1-07

DATE 26.04.2021



MCEP
MINISTRY OF ENVIRONMENT
GREEN BUILDING, HANDHUVAREE HIGUN,
MAAFANNU, MALE (20392), REPUBLIC OF MALDIVES.
TEL: +960-3018431, +960-3018300, FAX: +960-328301

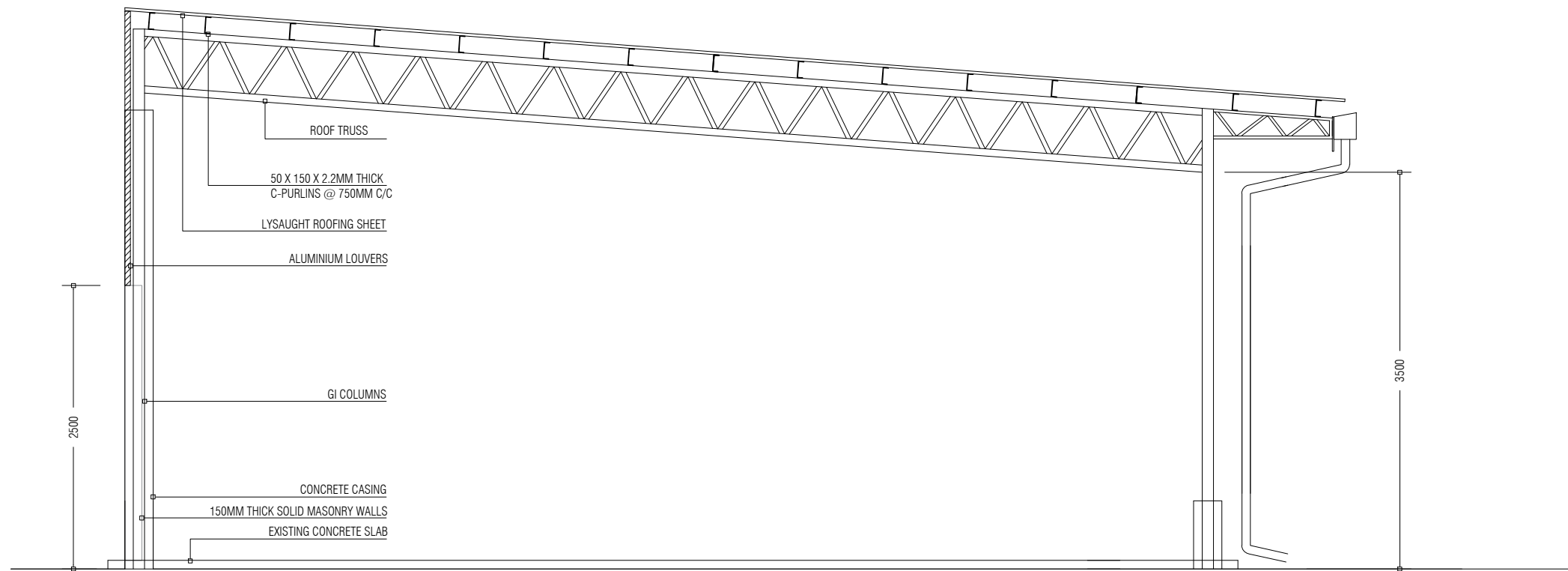

COMPOSTING BUILDING SECTION

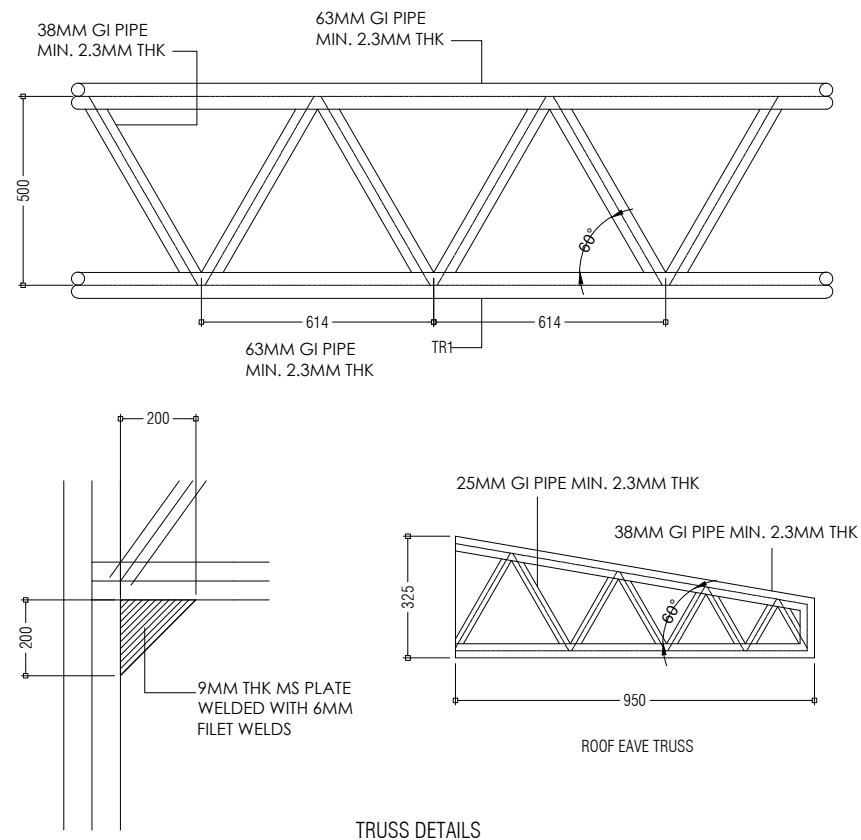

TRUSS DETAILS

PREPARED BY

PROJECT

DESIGN BY

AMENDMENTS

UPGRADING OF IWRMC
L.MAAMENDHOO

AFRAZ

TITLE

STRUCTURE BY

ELEVATIONS AND SECTIONS

AFRAZ

CLIENT DEPARTMENT

DRAWN BY

WMPC DEPARTMENT

AFRAZ

PAPER SIZE A3

SCALE

NTS

PAGE NO. 08

DWG NO.

MAAM-A2-08

DATE

26.04.2021



MCEP
MINISTRY OF ENVIRONMENT
GREEN BUILDING, HANDHUVAREE HIGUN,
MAAFANNU, MALÉ (20392), REPUBLIC OF MALDIVES,
TEL: +960-3018431, +960-3018300, FAX: +960-328301

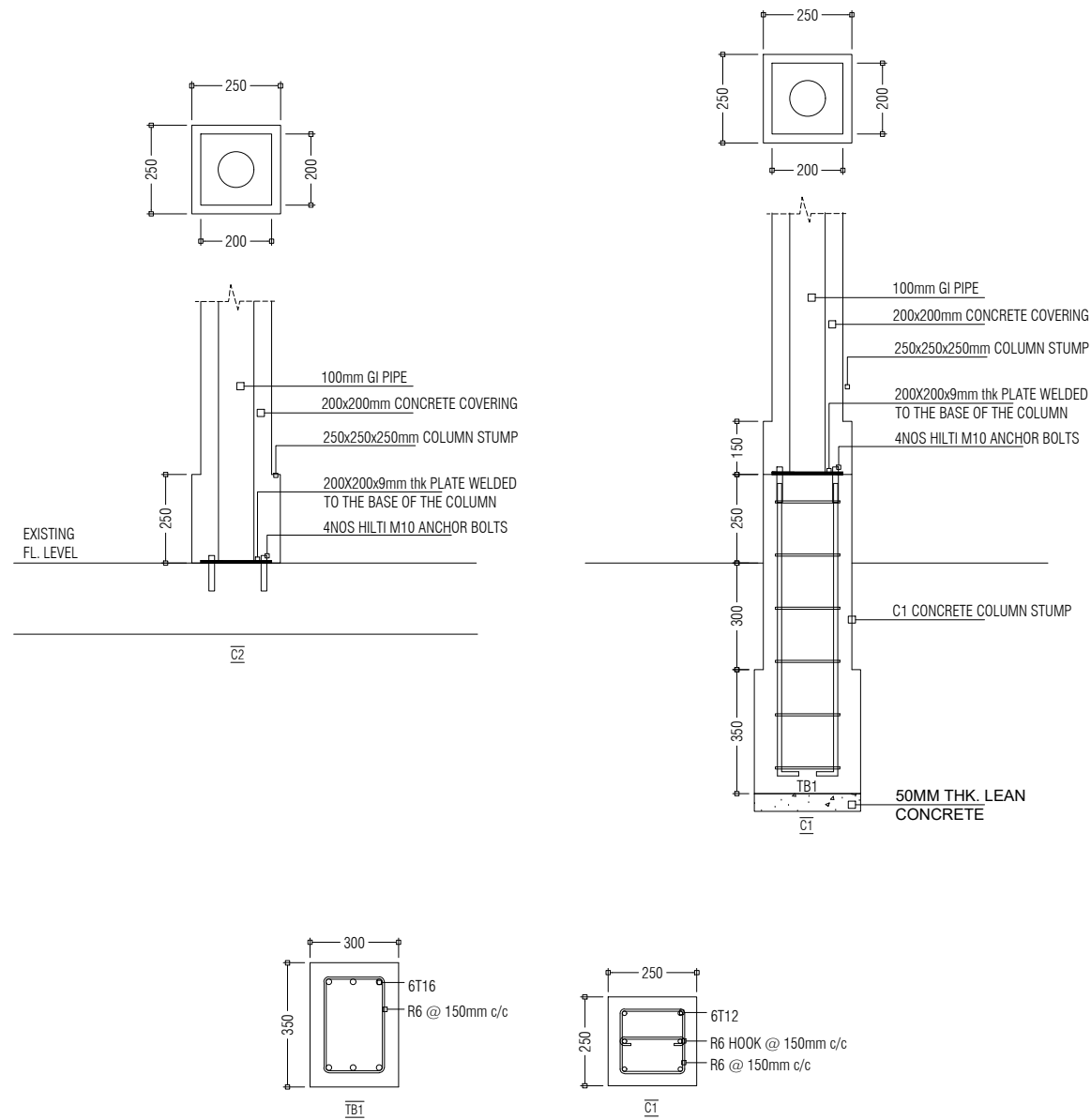

PREPARED BY

PROJECT
UPGRADING OF IWRMC
L.MAAMENDHOO

DESIGN BY
AFRAZ

AMENDMENTS

TITLE
FOOTING AND COLUMN DETAILS

STRUCTURE BY
AFRAZ

CLIENT DEPARTMENT
WMPC DEPARTMENT

DRAWN BY
AFRAZ

PAPER SIZE A3

SCALE 1:50

PAGE NO. 09

DWG NO. MAAM-D1-9

DATE 26.04.2021



MCEP
MINISTRY OF ENVIRONMENT
GREEN BUILDING, HANDHUVAREE HIGUN,
MAAFANNU, MALÉ (20392), REPUBLIC OF MALDIVES,
TEL: +960-3018431, +960-3018300, FAX: +960-328301