

NEW RO PLANT AND BOREHOLE
R. VANDHOO

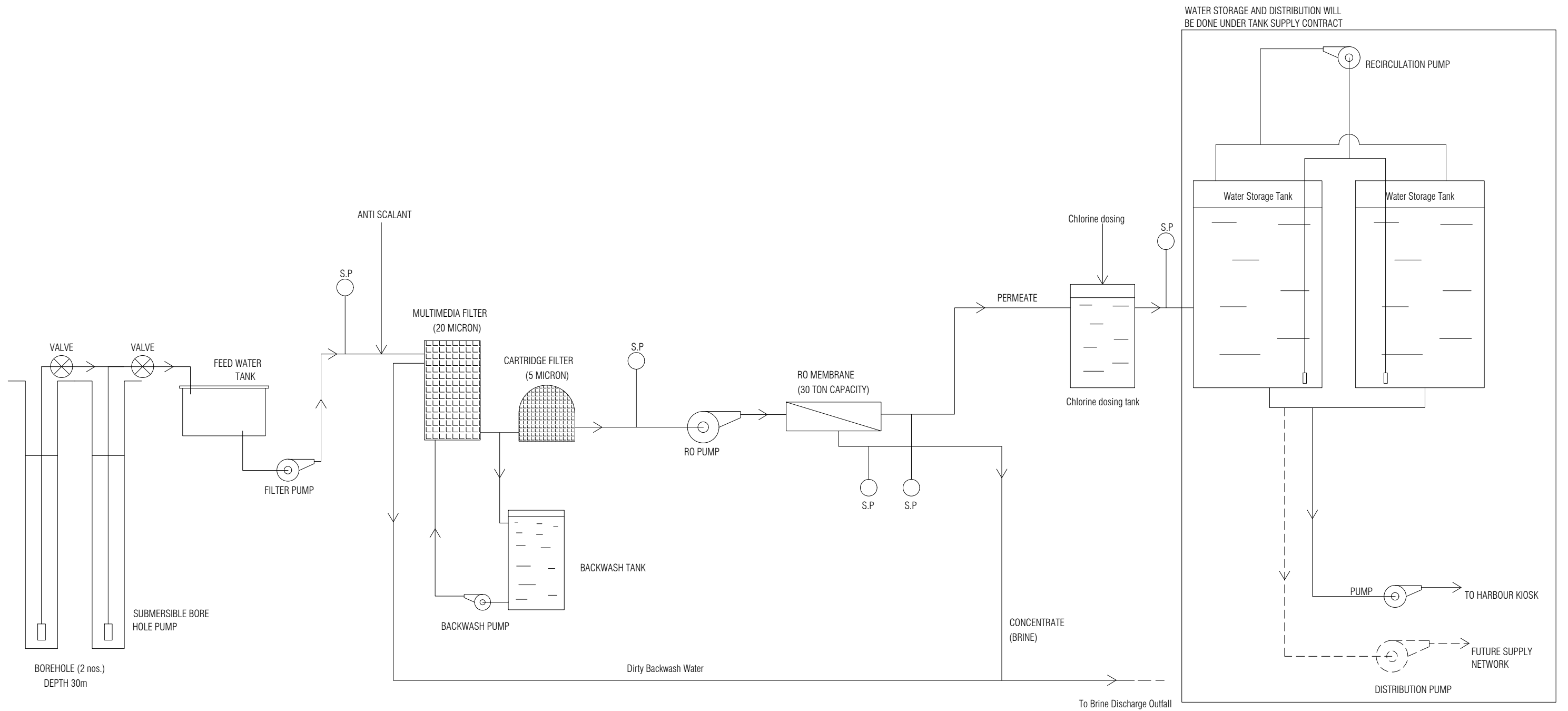

PREPARED BY:
MALDIVES CLEAN ENVIRONMENT PROJECT
MINISTRY OF ENVIRONMENT

SEPTEMBER 2020



NOTE:
S.P = Sampling Point
RO membrane shall have provision for future expansion of capacity

PREPARED BY	PROJECT	DESIGN BY	AMENDMENTS	
 <p>MCEP MINISTRY OF ENVIROMENT GREEN BUILDING, HANDHUVAREE HIGUN, MAAFANNU, MALÉ (20392), REPUBLIC OF MALDIVES, TEL: +960-3018431, +960-3018300, FAX: +960-328301</p>	NEW RO PLANT AND BOREHOLE R.VANDHOO		2 NOS OF BOREHOLE	
	TITLE SCHEMATIC DIAGRAM	STRUCTURE BY		
	CLIENT DEPARTMENT WMPC DEPARTMENT	DRAWN BY AFRAZ		
	PAPER SIZE A3	SCALE -		
	PAGE NO. 01	DWG NO. ROVND-A1-01(R)		
		DATE 13.09.2020		

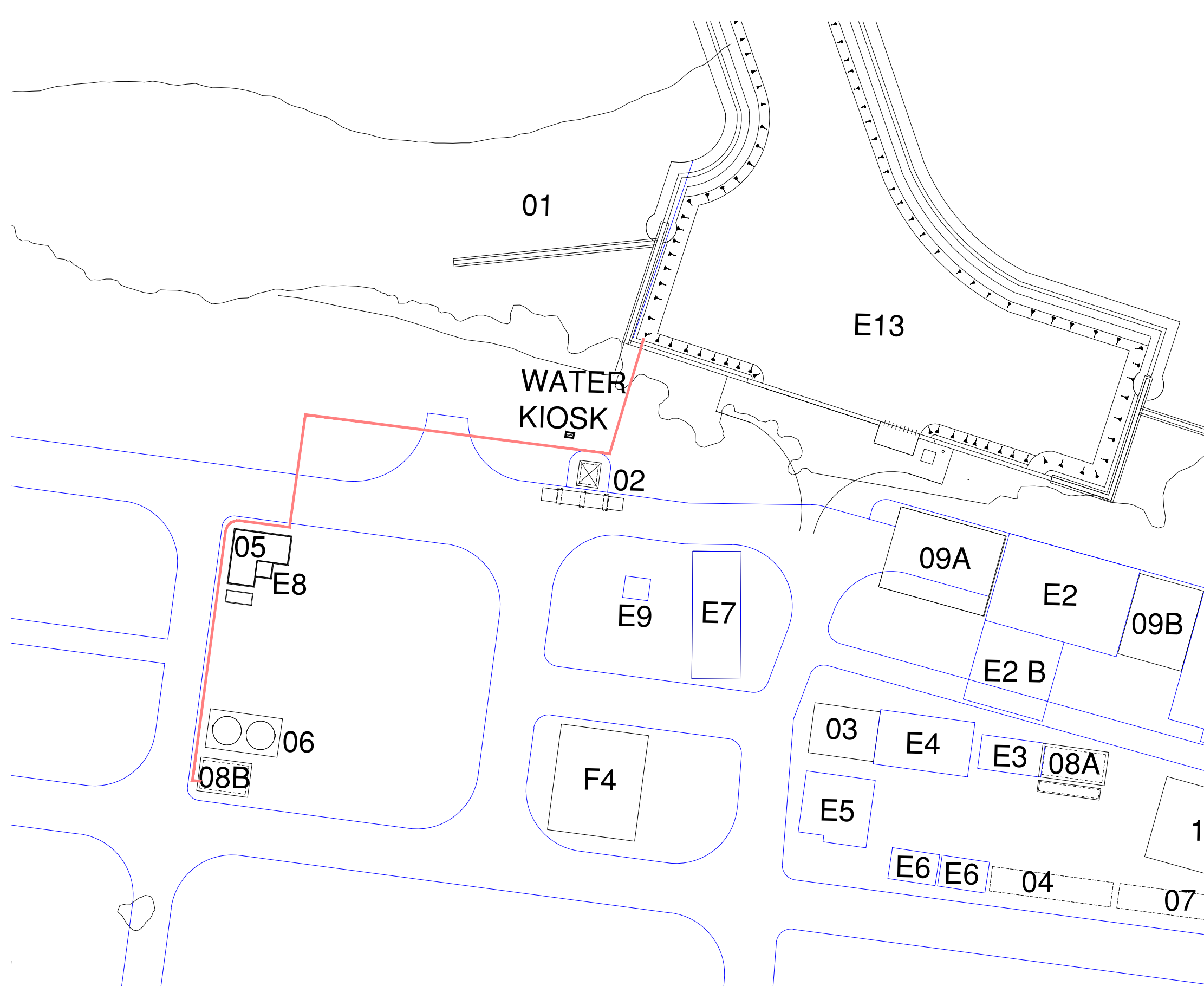

WASTE MANAGEMENT FACILITIES

- 01. HARBOUR EXTENSION
- 02. GUARD HOUSE AND WEIGH BRIDGE
- 03. VEHICLE SHED EXTENSION BUILDING
- 04. STORAGE EXTENSION BUILDING
- 05. FUEL FARM
- 06. WATER STORAGE TANKS
- 07. MECHANICAL STORAGE
- 08A. POWER HOUSE
- 08B. DESALINATION BUILDING
- 09A/09B. WASTE SORTING SHED EXTENSION
- 10. RECEIVING BUNKERS
- 11. WASTE MANAGEMENT FACILITIES
 - 11A - RESERVED FOR FUTURE USE
 - 11B - RECYCLABLES
 - 11C - RECYCLING (WITH COMPACTION AND BALING PLANT)
 - 11D - E-WASTE
 - 11E - BULK WASTE
 - 11F - COMPOST PACKAGING AND STORAGE
 - 11G - HAZARDOUS WASTE
- 12. UNPROCESSED WASTE BUNKER
- 13. PUMP HOUSE
- 14 PROPOSED LANDFILL
 - 14A - C&D WASTE
 - 14B - GENERAL WASTE
- 15. PROPOSED LEACHATE COLLECTION

— REJECT LINE (275 MTR)

FUTURE DEVELOPEMENT

- F1. FUTURE INCINERATOR LOCATION
- F2. FUTURE WASTE MANAGEMENT FACILITIES
- F3. FUTURE FOOTBALL FIELD
- F4. TRAINING FACILITY & HR BUILDING

STAFF VILLAGE

- S1. MOSQUE
- S2. STAFF FACILITIES BUILDING
 - STAFF KITCHEN
 - CAFETERIA
 - LAUNDRY
 - RECREATION
 - GYM
- S3. STAFF ACCOMMODATION X4
- S4. GUEST ACCOMMODATION X4
- S5. CONSULTANTS ACCOMMODATION X2

G. GREEN AREAS

EXISTING BUILDINGS

- E1. INCINERATOR
- E2. WASTE SORTING SHED
- E2B. WASTE SORTING SHED ANNEX (TO BE RELOCATED)
- E3. UTILITY BUILDING
- E4. VEHICLE SHED
- E5. LOCKER ROOM FACILITY (EXISTING STAFF ACCOM.)
- E6. STORAGE BUILDINGS
- E7. OFFICE BUILDING (EXISTING ACCOM. BUILDING)
- E8. RELOCATED FUEL TANKS (PROPOSED PETROL TANK)
- E9. MOSQUE
- E10. EXISTING LANDFILL
- E11A. EXISTING LEACHATE COLLECTION POND
- E11B. EXISTING STORMWATER COLLECTION POND
- E12. EXISTING OVERHEAD TANK AND FIRE PUMP
- E13. EXISTING HARBOR

PREPARED BY	PROJECT	DESIGN BY	AMENDMENTS
	NEW RO PLANT AND BOREHOLE R.VANDHOO		
	TITLE	STRUCTURE BY	
	SITE PLAN: BRINE DISCHARGE LINE		
	CLIENT DEPARTMENT	DRAWN BY	
	WMPC DEPARTMENT	AFRAZ	
PAPER SIZE	A3	SCALE	-
PAGE NO.	02	DWG NO.	ROVND-A1-02
		DATE	07.09.2020



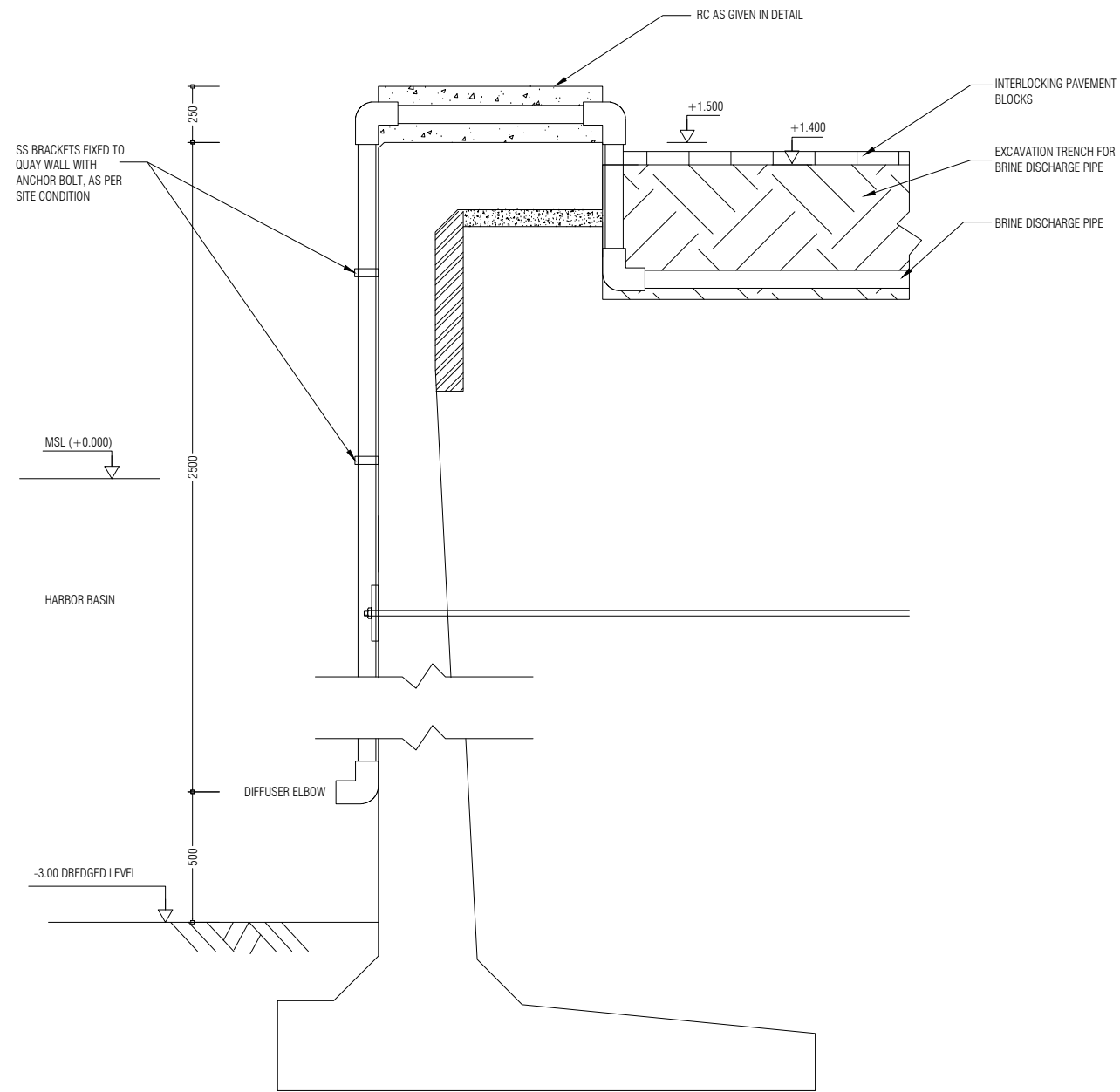

BRINE PIPE HARBOUR DISCHARGE DETAILS

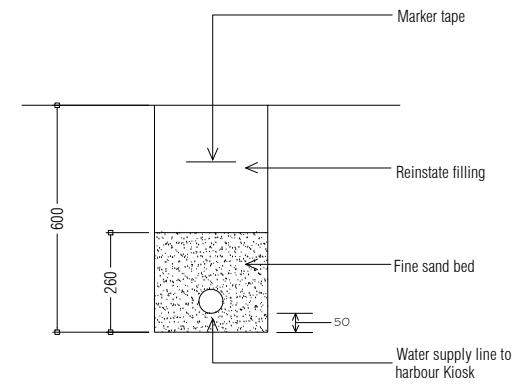
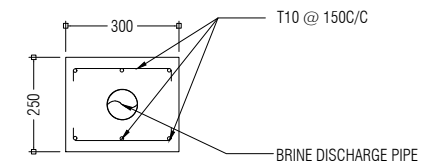
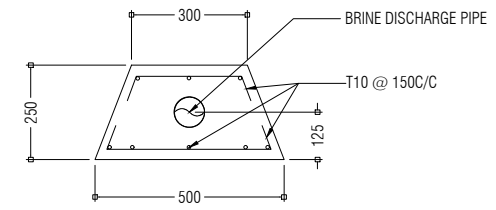

PIPE TRENCH DETAIL FOR HARBOUR KIOSK

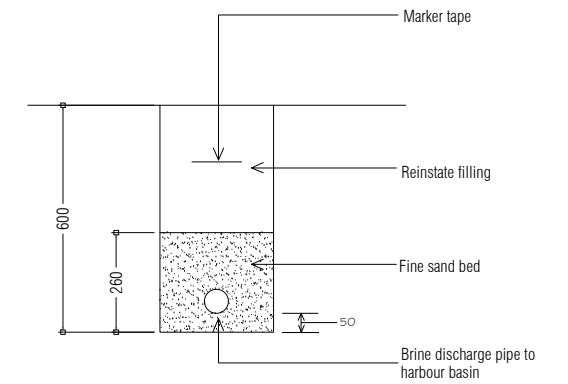

PIPE TRENCH DETAIL FOR BRINE DISCHARGE PIPE

PREPARED BY

PROJECT

DESIGN BY

AMENDMENTS

NEW RO PLANT AND BOREHOLE
R.VANDHOO

TITLE
BRINE PIPE HARBOUR DISCHARGE DETAILS, TRENCH DETAILS

STRUCTURE BY

CLIENT DEPARTMENT
WMPC DEPARTMENT

DRAWN BY
AFRAZ

PAPER SIZE A3
PAGE NO. 03

SCALE -
DWG NO. ROVND-D1-03
DATE 07.09.2020



MCEP
MINISTRY OF ENVIROMENT
GREEN BUILDING, HANDHUVAREE HIGUN,
MAAFANNU, MALE (20392), REPUBLIC OF MALDIVES,
TEL: +960-3018431, +960-3018300, FAX: +960-328301

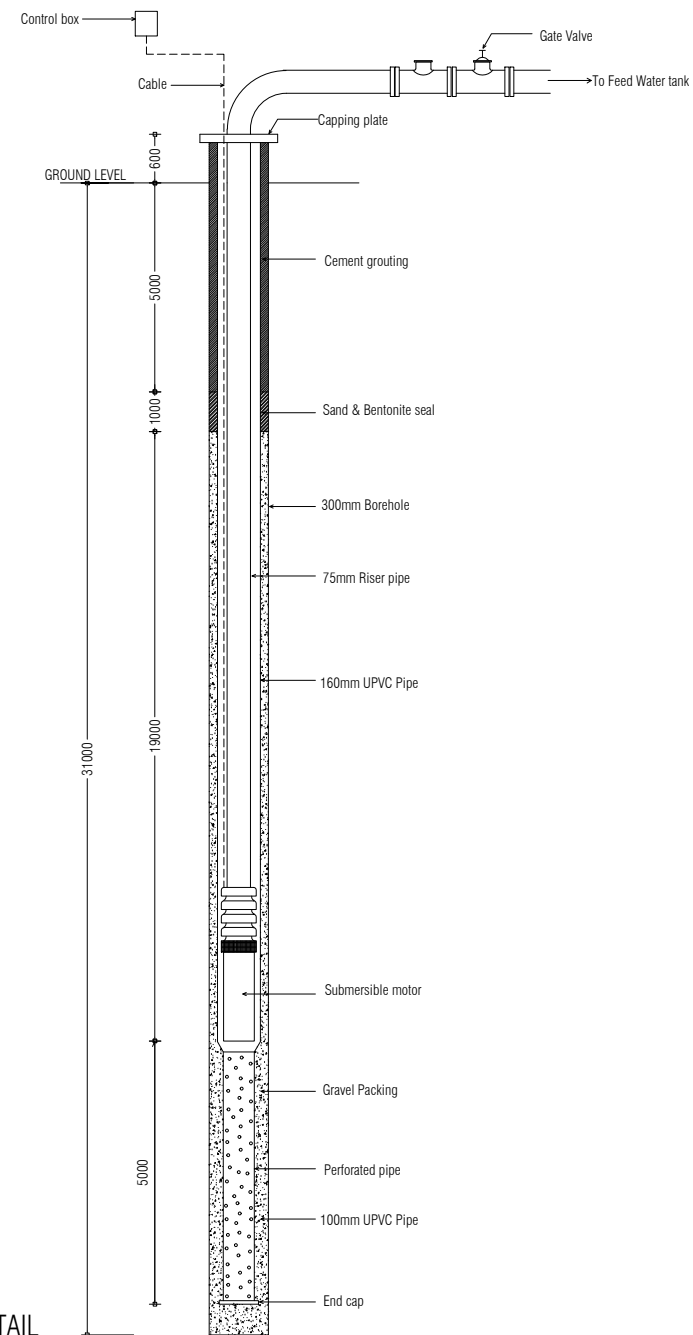

BORE WELL DETAIL

PREPARED BY	PROJECT	DESIGN BY	AMENDMENTS	
 <p>MCEP MINISTRY OF ENVIROMENT GREEN BUILDING, HANDHUVAREE HIGUN, MAAFANNU, MALE' (20392), REPUBLIC OF MALDIVES, TEL: +960-3018431, +960-3018300, FAX: +960-328301</p>	NEW RO PLANT AND BOREHOLE R.VANDHOO			
	TITLE BORE HOLE DETAILS	STRUCTURE BY		
	CLIENT DEPARTMENT WMPC DEPARTMENT	DRAWN BY AFRAZ		
	PAPER SIZE A3	SCALE -		
	PAGE NO. 04	DWG NO. ROVND-D1-04		
		DATE 07.09.2020		

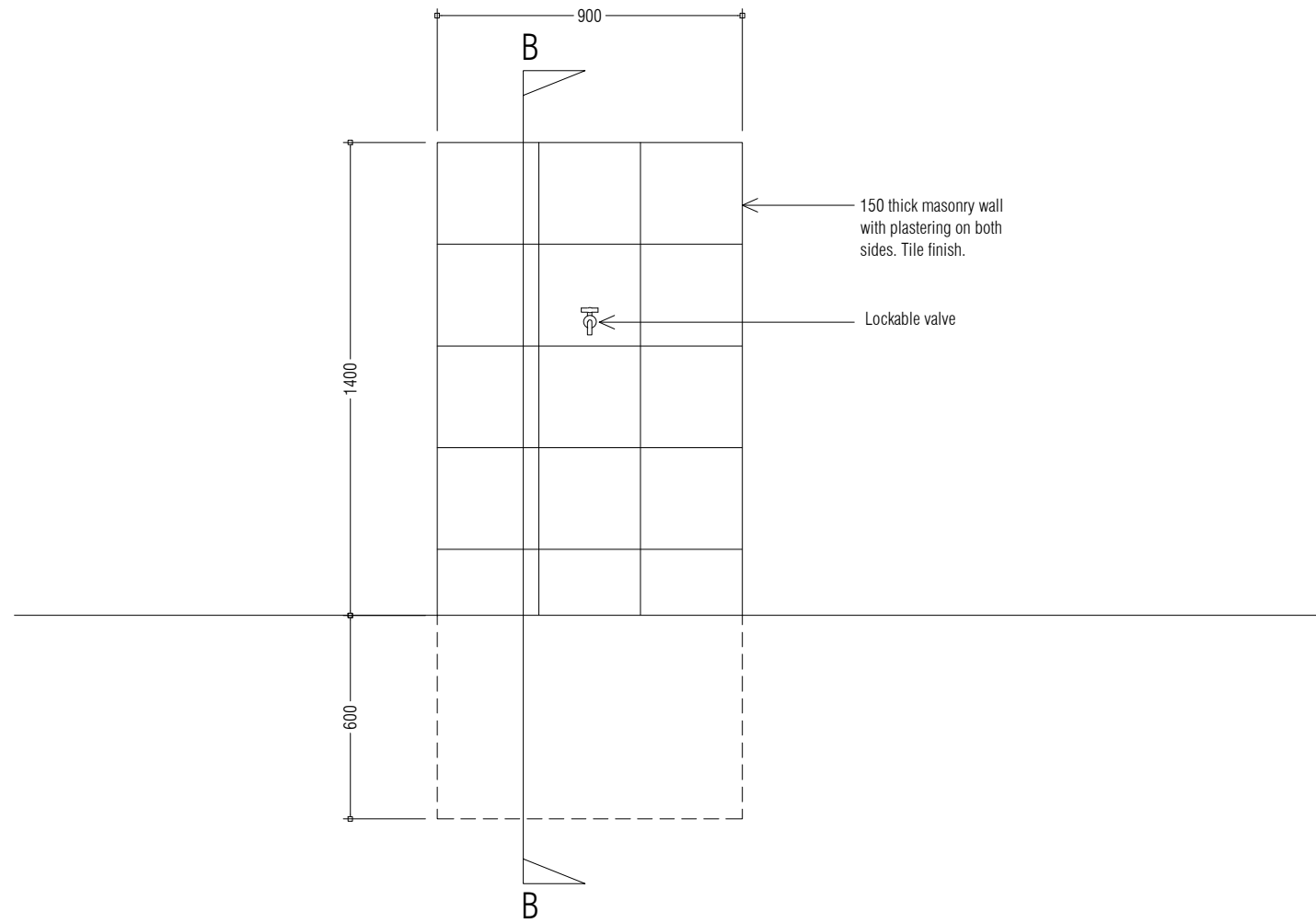

HARBOUR KIOSK
ELEVATION

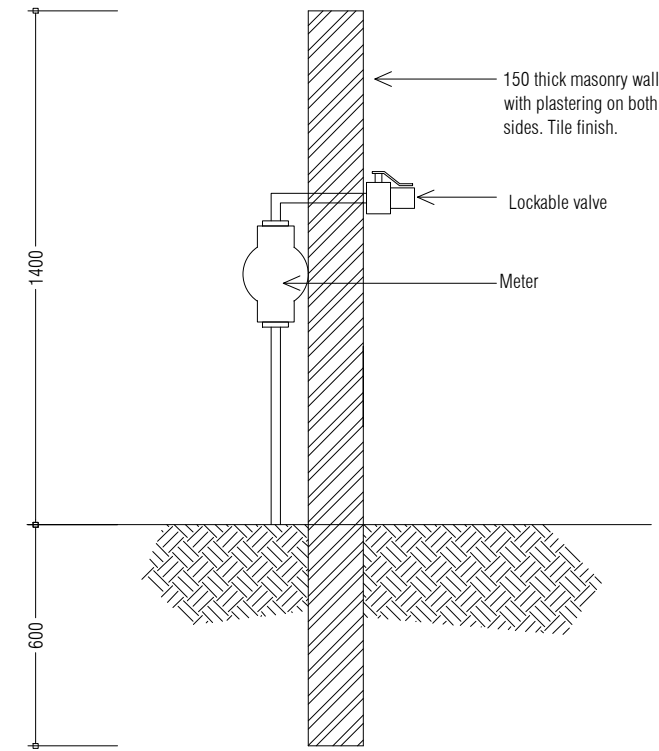

HARBOUR KIOSK
SECTION B - B

PREPARED BY	PROJECT	DESIGN BY	AMENDMENTS	
 <p>MCEP MINISTRY OF ENVIROMENT GREEN BUILDING, HANDHUVAREE HIGUN, MAAFANNU, MALÉ (20392), REPUBLIC OF MALDIVES, TEL: +960-3018431, +960-3018300, FAX: +960-328301</p>	NEW RO PLANT AND BOREHOLE R.VANDHOO			
	TITLE WATER KIOSK DETAILS	STRUCTURE BY		
	CLIENT DEPARTMENT WMPC DEPARTMENT	DRAWN BY AFRAZ		
	PAPER SIZE A3	SCALE -		
	PAGE NO. 05	DWG NO. ROVND-D1-05		
		DATE 07.09.2020		